

16th Annual

Best Bet Bull Sale



**MITCHELL
CATTLE
CO**

April 1, 2023 • Williams Lake, BC • 1:00 p.m

Best Bet

BULL SALE

April 1, 2023 || 1:00 PM

BC Livestock Co-op:

4665 Cattle Drive Williams Lake, BC

Contact Information Sale Day:

Ian Mitchell cell: 250-318-8539
Anja Mitchell cell: 250-319-8501
Leanna Mitchell cell: 250-318-5245

Sale Staff:

BC Livestock Williams Lake: 250-398-7174
Wade McNolty cell: 250-398-0429
Al Smith cell: 205-570-2143
Larry Jordan cell: 205-319-0872
Wayne Jordan cell: 205-319-0873

Hotel Accommodations:

Fraser Inn Hotel 800-452-6789
Super 8 Motel 250-398-8884

Headquarters:

Sandman Inn 250-392-6557
664 Oliver St., Williams Lake, BC

Free delivery to central points in BC

Sight unseen purchase; prior to the sale please contact the consignor to view or for any additional information you may require. BC Livestock will be happy to give an impartial opinion and place your bids.

All bulls are semen tested. Scrotal measurements and current weights will be available sale day.

In depth pedigree searches available at

www.simmental.com

www.cdnangus.ca

Sale is being conducted under the license of:

BC Livestock Producers Co-op

Coffee sponsored by:

BC Livestock Co-op

Thank you to our Sponsors!

Viewing and internet bidding
available online with DLMS

Internet Bidding Available

DLMS
www.dlms.ca

For more information call DLMS:
Mark Shologan 780.699.5082 or
DLMS Purebred Team 780.991.3025

View catalogue online

www.mitchellcattle.com

www.buyagro.com



MITCHELL CATTLE CO

Welcome to our 16th Annual Best Bet Bull Sale!

It is always interesting to sit down to write this introduction and reminisce a little about the influences and events of the past year that have shaped our direction in this business. We are halfway through calving a 100 first calf heifers and have only helped one, quite different than in the early seventies when we were starting with the first AI genetics. We find it good practice to keep more females than we need calve them and keep the strongest in the purebred program. Our range environment here is such that females that we bring in don't have much success in adapting, leading us to keeping all our own females. I had a bit of a chuckle in the fall, there had been quite a bit of discussion around cattle living in the "real world", that the cows had to be tough to do well on the three or four sections of stubble. I had just been hunting for strays thirty miles from home at 5000 feet elevation and I was thinking that everybody's real world is slightly different. The cattle here walk from home, they do a 40-70 mile circuit before they return to the ranch in the fall, not an ideal place to showcase cattle but an ideal place to test cattle to work in those conditions. Every cow is special to our program, but no cow is special enough for a free ride, they must produce a calf every year. We take pride in producing bulls that are grown, without creep feed and pampering, in the conditions that they are expected to work in.

We believe we have another set of very good bulls this year, they have been doing very well on feed, we feed a total mixed ration with high roughage to develop them in a healthy way. There are large groups of each set of bulls to chose from. We have invested a great deal of time and energy in sourcing top genetics for carcass and maternal traits to improve our cattle. We believe that walking herd sires is a valuable component to determining soundness and capability.

We have been selling bulls for nearly fifty years, but it seems like such a short time ago that we started with our own sale. This is the 16th sale now, from the beginning we have had tremendous sale partners that made for such a productive smooth organization of the sale. We are already missing our long time sale partners Ron and Lois Crosby, our thanks for 15 wonderful sales together.

As in the past, we will look after delivering bulls to you, either in your yard or at a convenient spot close to you.

Our Thanks to BC Livestock; the crew always does a fantastic job preparing the yards and looking after all of our needs in Williams Lake.

If you cannot make it to the sale or would like a little more time and information, the bulls will all be available for viewing at home until March 29th, all day on the 31st in Williams Lake, the coffee is always on. If you wish to have someone do the bidding for you, contact us or the sales staff at BC Livestock. They are familiar with the bulls and would be more than happy to assist you with your sight unseen purchase. Again, we will be having the bulls available for online bidding with DLMS, their system is user friendly and they are always very professional.

It is our pleasure to extend our greetings and invitation to join us for our sale on April the 1st.

See you all at the Lake,

Ian and Anja

Leanna and Thompson



@mitchellcattlecompany



www.mitchellcattle.com

Ian & Anja Mitchell Leanna & Thompson

Barriere, BC

Ian: 250-318-8539 | Anja: 250-319-8501

Leanna: 250-318-5245

ian@mitchellcattle.com





Lot 1

Lot 1

MITCHELLS **SOCHI** 62K
 Red Polled Purebred PG1393379 RYM 62K Feb. 2, 2022

CMS SOCHI 307A
SBSF EASTWOOD 22E
 SBSF SAHARA 7A

CROSSROAD CONVOY 136X
MITCHELLS CONVOYDIVA 243A
 MITCHELLS HONEY MILO 171Y

EPDS	CE	BW	WW	YW	MILK	MCE	MWWT
	16.8	-0.1	75.2	123.9	29.3	12.1	66.9

Tag 2062
 BW:
 92 lbs.
 ACT WWT:
 795 lbs.
 Feb 13 WT:
 1325 lbs.

We start the catalog out this year with a strong group of Eastwood 22E sons. 62K is moderate framed but with good muscle expression and a big square hip. He carries great length and is attractive fronted. His dam was shown by Thompson alongside his granddam 171Y. The Convoy daughters are starting to have some age to them now, but they have been a productive set of cows, with the dams of Lots 6 and 13 being sired the same way.



Lot 2

Lot 2

MITCHELLS **SOCHI** 79K
 Red Polled Purebred PG1393401 RYM 79K Feb. 4, 2022

CMS SOCHI 307A
SBSF EASTWOOD 22E
 SBSF SAHARA 7A

DOWNEY 106Y
MITCHELLS BLK DOWNEY 165A
 MITCHELLS BLK EDGE 221X

EPDS	CE	BW	WW	YW	MILK	MCE	MWWT
	15.8	-0.9	65.2	100.9	26.1	9.1	58.7

Tag 2079
 BW:
 80 lbs.
 ACT WWT:
 820 lbs.
 Feb 13 WT:
 1250 lbs.

This guy started out as a twin and we were fortunate 165A has lots of milk as she raised both until early summer when we lost a calf and took a twin as a graft. 79K weaned well, is smooth and cherry red.



Lot 3

Lot 3

MITCHELLS **SOCHI** 97K
 Red Polled Purebred PG1393423 RYM 97K Feb. 6, 2022

CMS SOCHI 307A
SBSF EASTWOOD 22E
 SBSF SAHARA 7A

ERIXON POWER PLAY 102Y
MITCHELLS PLAYGIRL 123B
 MITCHELLS SPRUCE 186X

EPDS	CE	BW	WW	YW	MILK	MCE	MWWT
	17	-1.3	69.4	101.7	26.7	12.3	61.4

Tag 2097
 BW:
 83 lbs.
 ACT WWT:
 850 lbs.
 Feb 13 WT:
 1265 lbs.

One that boasts BW, CE, and MCE EPDs all in the top 1 and 2% of the breed. His dam is no stranger to bringing good bulls to the sale, and we have three daughters retained in the herd. One is the dam of Lot 11

Lot 4

Red Polled Purebred

MITCHELLS **SOCHI** 112K
PG1393434 RYM 112K Feb. 7, 2022

CMS SOCHI 307A
SBSF EASTWOOD 22E
SBSF SAHARA 7A

KRSS RED DESPERADO
MITCHELLS **SIDNEY 36F**
MITCHELLS BODA 196X

EPDS	CE	BW	WW	YW	MILK	MCE	MWWT
13.3	1.2	75.6	110.5	38.2	10.6	76	

Tag 2112
BW:
95 lbs.
ACT WWT:
900 lbs.
Feb 13 WT:
1375 lbs.

This was a great cross the first time around so we matched up Sidney 36F and Eastwood once again. 112K is deep, strong topped and soft made, backed by an extremely productive cow family. Sidney 36F has brought a bull calf to the sale every year and is a sister to the granddam of Lot 29. Both females go back to Boda 196X and Reality 4P, who had a big impact here. Check out the EPD's as 112K is well above average in eleven EPD categories.



Lot 5

Red Polled Percentage

MITCHELLS **SOCHI** 120K
PRS1393448 RYM 120K Feb. 7, 2022

CMS SOCHI 307A
SBSF EASTWOOD 22E
SBSF SAHARA 7A

ERIXON POWER PLAY 102Y
MITCHELLS **PLAYGIRL 121A**
SIMMENTAL/SIMMENTAL

EPDS	CE	BW	WW	YW	MILK	MCE	MWWT
14.8	0.5	77	112.7	33.9	11.7	72.4	

Tag 2120
BW:
95 lbs.
ACT WWT:
885 lbs.
Feb 13 WT:
1375 lbs.

120K is easy to admire for his deep cherry red colour and blaze face. But even without the chrome and colour, he's an excellent calf. He combines maternal strength on both sides of his pedigree and is backed by very good EPDs – above average in 12 of 13 categories. His dam, Playgirl 121A, is also the granddam of Lot 7.



Lot 6

Red Polled Purebred

MITCHELLS **SOCHI** 193K
PG1397417 RYM 193K Feb. 13, 2022

CMS SOCHI 307A
SBSF EASTWOOD 22E
SBSF SAHARA 7A

CROSSROAD CONVOY 136X
MITCHELLS **MS CONVOY 237Z**
MITCHELLS REALITY 9P

EPDS	CE	BW	WW	YW	MILK	MCE	MWWT
18.1	-1.4	70.9	109.8	29.9	12.9	65.4	

Tag 2193
BW:
81 lbs.
ACT WWT:
810 lbs.
Feb 13 WT:
1260 lbs.

Easy doing, blaze faced and out of a very solid cow. Ms Convoy 237Z has always brought in a good calf and goes back to one of our old herd favourites Reality 4P. She is also a maternal sister to the dam of Lot 15





Lot 7

Lot 7

MITCHELLS **SOCHI** 226K

Red Polled Percentage PRS1399797 RYM 226K Feb. 17, 2022

CMS SOCHI 307A
SBSF EASTWOOD 22E
 SBSF SAHARA 7A

Tag 2226
 BW:
 74 lbs.
 ACT WWT:
 825 lbs.
 Feb 13 WT:
 1295 lbs.

SIMMENTAL/ANGUS

EPDS	CE	BW	WW	YW	MILK	MCE	MWWT
	16.9	-2.1	59	88.8	28.1	10.5	57.6

A definite calving ease prospect here. We used Eastwood 22E in our heifer pen for many years with great success, and 5143C always has bright, moderate birthweight calves as well. 5143C is out of the dam of Lot 5, but we couldn't register her as she is sired by an Angus bull and too low percentage. She is the dam of many outstanding females in our herd, and 226K should sire many more females just like them.



Lot 8

Lot 8

MITCHELLS **SOCHI** 257K

Red Polled Purbred PG1409610 RYM 257K Feb. 20, 2022

CMS SOCHI 307A
SBSF EASTWOOD 22E
 SBSF SAHARA 7A

Tag 2257
 BW:
 81 lbs.
 ACT WWT:
 800 lbs.
 Feb 13 WT:
 1125 lbs.

ACS POWERSHIFT 983W
MITCHELLS TEDDY 227Y
 MITCHELLS REALITY 6P

EPDS	CE	BW	WW	YW	MILK	MCE	MWWT
	15.6	-0.9	61.6	87.8	34	12.4	64.8

Another blaze face Eastwood son, one will appreciate the maternal potential here. RYM 227Y goes back to matron Reality 6P, and has eight registered progeny in the system. Herself and her daughters all flaunt very good udders. Two of her maternal sisters are dams of lots 9 and 33.



Lot 9

Lot 9

MITCHELLS **SOCHI** 272K

Red Polled Purebred PG1409652 RYM 272K Feb. 23, 2022

CMS SOCHI 307A
SBSF EASTWOOD 22E
 SBSF SAHARA 7A

Tag 2272
 BW:
 98 lbs.
 ACT WWT:
 865 lbs.
 Feb 13 WT:
 1280 lbs.

ERIXON POWER PLAY 102Y
MITCHELLS PLAYGIRL 266C
 MITCHELLS REALITY 6P

EPDS	CE	BW	WW	YW	MILK	MCE	MWWT
	14.1	1	76.9	114.8	35.2	12	73.7

272K is a very useful bull who weaned well off his great uddered dam. He is from the same cow family as lots 8 and 33.

Lot 10

Red Polled Percentage MITCHELLS **SOCHI** 289K
PRS1409683 RYM 289K Feb. 26, 2022

CMS SOCHI 307A
SBSF EASTWOOD 22E
SBSF SAHARA 7A

DOUBLE G ZEPPLIN 21Z
MITCHELLS ZEPPE 183D
SIMMENTAL/SIMMENTAL

EPDS	CE	BW	WW	YW	MILK	MCE	MWWT
14.8	0.7	70.2	96.8	32.9	11.5	68	

Tag 2289
BW:
95 lbs.
ACT WWT:
835 lbs.
Feb 13 WT:
1285 lbs.

Dark red and very smooth. Lot 10 is a half brother to Lot 18 by blood, with their dams being full sisters.



Lot 11

Red Polled Purebred MITCHELLS **SOCHI** 298K
PG1409693 RYM 298K Feb. 28, 2022

CMS SOCHI 307A
SBSF EASTWOOD 22E
SBSF SAHARA 7A

ERIXON LAD 12C
MITCHELLS MS REVELLO 216E
MITCHELLS PLAYGIRL 123B

EPDS	CE	BW	WW	YW	MILK	MCE	MWWT
16.4	-0.6	64.8	100.2	28.4	11.9	60.8	

Tag 2298
BW:
90 lbs.
ACT WWT:
705 lbs.
Feb 13 WT:
1135 lbs.

Lot 11 is one with a bit of extra style. When combining Eastwood 22E and herd sire "Revelstock" 12C genetics you know that you will get the very best calving ease and maternal calving ease. This calf also goes back to the dam of Lot 3.



Lot 12

Red Polled Purebred MITCHELLS **SOCHI** 351K
PG1409812 RYM 351K Mar. 15, 2022

CMS SOCHI 307A
SBSF EASTWOOD 22E
SBSF SAHARA 7A

ERIXON POWER PLAY 102Y
MITCHELLS PLAYGIRL 8B
MITCHELLS SPRUCE 25W

EPDS	CE	BW	WW	YW	MILK	MCE	MWWT
13.1	0.9	74.3	106.9	38	11.7	75.2	

Tag 2351
BW:
95 lbs.
ACT WWT:
800 lbs.
Feb 13 WT:
1220 lbs.

Although this calf is born later he has a ton of appeal and is still easy to pick out. His dam is dark cherry red with one of the best udders - the same is true for her daughter RYM 192G, who is the dam of Lot 19.





Lot 13

Lot 13

Red Polled Purebred PG1393046 RYM 43K Jan. 31, 2022

WHEATLAND KILL SWITCH
SKORS KILL SWITCH 148G
 SKORS MS PEPPER POTS 190D

CROSSROAD CONVOY 136X
MITCHELLS MS CONVOY 178Z
 MITCHELLS BODINA 125W

EPDS	CE	BW	WW	YW	MILK	MCE	MWWT
	9.8	3.4	89.6	149.3	26.3	7.7	71.1

Tag 2043
 BW:
 100 lbs.
 ACT WWT:
 875 lbs.
 Feb 13 WT:
 1455 lbs.

43K is one of the most stout bulls we have raised to date. He is full of muscle, has a great top and always stands proud. He is one with that herd bull presence and gained an impressive 5 pounds per day on feed. His dam Ms Convoy 178Z has raised so many good ones over the years, it all really came together with 43K. Everything from his phenotype to his performance, as well as his EPDs, are stellar.
Homozygous Polled Dilutor Free



Lot 14

Lot 14

Red Polled Percentage PRS1393399 RYM 78K Feb. 4, 2022

WHEATLAND KILL SWITCH
SKORS KILL SWITCH 148G
 SKORS MS PEPPER POTS 190D

SIMMENTAL/SIMMENTAL

EPDS	CE	BW	WW	YW	MILK	MCE	MWWT
	10.4	1.8	76.1	119.3	25.6	6.2	63.7

Tag 2078
 BW:
 94 lbs.
 ACT WWT:
 1025 lbs.
 Feb 13 WT:
 1435 lbs.

Our heaviest weaning bull calf at 1025 pounds off the range. He is nothing short of impressive. Early maturing, full on power bull that comes with a 94 pound birthweight. His dam isn't too big, she milks well and has always calved first cycle, and will have another good calf next fall no doubt. We were always sad we didn't have DNA on file for her sire, as this is the kind that is functional and you want more of.



Lot 15

Lot 15

Red Polled Purebred PG1409785 RYM 311K Mar. 3, 2022

WHEATLAND KILL SWITCH
SKORS KILL SWITCH 148G
 SKORS MS PEPPER POTS 190D

DOUBLE G ZEPPLIN 21Z
MITCHELLS ZEPPE 250E
 MITCHELLS REALITY 9P

EPDS	CE	BW	WW	YW	MILK	MCE	MWWT
	10	2.8	74.5	109.1	31.2	9.1	68.5

Tag 2311
 BW:
 98 lbs.
 ACT WWT:
 825 lbs.
 Feb 13 WT:
 1255 lbs.

Keeping up with the blaze faces here is another good one going back to the Reality 9P cow family. 311K is long and good topped, he and his dam were a nice matching pair this fall.

Lot 16 MITCHELLS **STATE OF WAR** 59K
 Red Polled Purebred PG1393377 RYM 59K Feb. 2, 2022

HART STATE OF WAR 056C
ERIXON LAD 207F
 ERIXON LADY 61E

PLCC 20Z
MITCHELLS BLACK ZEOLA 275H
 MITCHELLS BLK GOLDI 68E

EPDS	CE	BW	WW	YW	MILK	MCE	MWWT
19.1	-1.5	81.6	124.1	26.6	12.3	67.4	

Tag 59K
 BW:
 81 lbs.
 ACT WWT:
 820 lbs.
 Feb 13 WT:
 1265 lbs.

This is the only red 207F son to sell so far and he is a good one. Out of two black parents so he is a non-dilutor. Great length, lots of substance. His two-year-old dam did a great job and has calved again first cycle.



Lot 17 MITCHELLS **BOTTLEROCKET** 223K
 Red Polled Percentage PRS1399794 RYM 223K Feb. 17, 2022

LRX DILLENGER 116D
MITCHELLS BOOTLEGGER 87G
 MITCHELLS RAIN 27D

SBSF EASTWOOD 22E
MITCHELLS SAHARA 191H
 MITCHELLS MS REVELLO 76F

EPDS	CE	BW	WW	YW	MILK	MCE	MWWT
16.5	-0.2	75.5	102.8	33.5	10.8	71.3	

Tag 2223
 BW:
 83 lbs.
 ACT WWT:
 875 lbs.
 Feb 13 WT:
 1220 lbs.

Leanna and Thompson both wanted first pick on the dam of this calf. And they were right to want to own one with so much depth and maternal strength. She is dark red just like 223K, and to bring in a calf at 875 pounds off the range is more than acceptable around here!



Lot 18 MITCHELLS **EXCLUSIVE** 36K
 Red Polled Percentage PRS1393039 RYM 36K Jan. 30, 2022

CIRCLE G EXCLUSIVE 23E
CIRCLE G HANDPRINT 4H
 IPU MS.RED EL TIGRESS 100D

DOUBLE G ZEPPLIN 21Z
MITCHELLS ZEPPE 45B
 SIMMENTAL/SIMMENTAL

EPDS	CE	BW	WW	YW	MILK	MCE	MWWT
10.6	2.7	93.7	138.4	25.6	9	72.5	

Tag 2036
 BW:
 105 lbs.
 ACT WWT:
 915 lbs.
 Feb 13 WT:
 1365 lbs.

This group of Handprint 4H calves weaned very well, averaging over 880 pounds. We selected the herd sire based on his growth, ability to calve well and his phenomenal EPDs. He has not disappointed. We have another full set of calves on the ground. If you want to wean them heavy, Lot 18 is the way to go. RYM 45B is the grand dam of Lot 25, as well as the grand dam of our herd sire Sochi 41H who sired Lots 30-32.





Lot 19

Lot 19 MITCHELLS **EXCLUSIVE** 94K
 Red Polled Purebred PG1393420 RYM 94K Feb. 6, 2022

CIRCLE G EXCLUSIVE 23E
CIRCLE G HANDPRINT 4H
 IPU MS.RED EL TIGRESS 100D

CIRCLE G ENTRUST 84E
MITCHELLS MONTANA 192G
 MITCHELLS PLAYGIRL 8B

EPDS	CE	BW	WW	YW	MILK	MCE	MWWT
	8.9	3.4	96.7	130.8	32.9	8.2	81.3

Tag 94K
BW:
 91 lbs.
ACT WWT:
 940 lbs.
Feb 13 WT:
 1370 lbs.

RYM 192G weaned a great, big dark red heifer calf on her first go round, who has since calved first cycle. Picture perfect udders run strong in this cow family - small teat size, level and wide. This bull calf has some stretch, with EPDs well above average in 12 of 13 categories.



Lot 20

Lot 20 MITCHELLS **EXCLUSIVE** 122K
 Red Polled Percentage PRS1395297 RYM 122K Feb. 8, 2022

CIRCLE G EXCLUSIVE 23E
CIRCLE G HANDPRINT 4H
 IPU MS.RED EL TIGRESS 100D

IPU 2Y SPECTATOR 160E
MITCHELLS POLKA 198G
 SIMMENTAL/SIMMENTAL

EPDS	CE	BW	WW	YW	MILK	MCE	MWWT
	10.4	1.7	83.2	114.1	27.9	7.7	69.5

Tag 2122
BW:
 89 lbs.
ACT WWT:
 855 lbs.
Feb 13 WT:
 1250 lbs.

Lot 20 is wide, good haired and eye appealing. While he is moderate framed he packs on lots of thickness. This was an excellent cross for his cherry red Spectator 160E dam. Every Spectator daughter has a good udder and lots to them, they are a group of females we like very much.



Lot 21

Lot 21 MITCHELLS **EXCLUSIVE** 136K
 Red Polled Percentage PRS1397334 RYM 136K Feb. 8, 2022

CIRCLE G EXCLUSIVE 23E
CIRCLE G HANDPRINT 4H
 IPU MS.RED EL TIGRESS 100D

RED LCF DETOUR 20B
MITCHELLS BUNNY 128E
 MITCHELLS ZEPPE 235C

EPDS	CE	BW	WW	YW	MILK	MCE	MWWT
	12.3	0.2	79.8	113.9	26.8	10.1	66.7

Tag 2136
BW:
 78 lbs.
ACT WWT:
 845 lbs.
Feb 13 WT:
 1315 lbs.

This bull is one that has great depth. He is strong topped and deep quartered. His dam, RYM 128E, is every bit as angular, pear-shaped and feminine as you want them. She had a Handprint 4H heifer calf first cycle this year who is bright and showing lots of potential.

Lot 22 MITCHELLS **EXCLUSIVE** 174K
 Red Polled Purebred PG1397368 RYM 174K Feb. 11, 2022

CIRCLE G EXCLUSIVE 23E
CIRCLE G HANDPRINT 4H
 IPU MS.RED EL TIGRESS 100D

ERIXON LAD 12C
MITCHELLS MS REVELLO 148F
 MITCHELLS RED 281W

EPDS	CE	BW	WW	YW	MILK	MCE	MWWT
	8.1	4.9	105	161.7	29.2	6.3	81.7

Tag 2174
 BW:
 101 lbs.
 ACT WWT:
 920 lbs.
 Feb 13 WT:
 1415 lbs.

The cattle industry pays by the pound. If you're looking to add some to your calf crop look no further. Top 1% for weaning weight, yearling weight, and carcass weight EPDs. Top 2% in three more categories, and you don't have to give up calving ease or maternal calving ease which is in the top 20% of the breed. The numbers are adding up right with this one.



Lot 23 MITCHELLS **EXCLUSIVE** 238K
 Red Polled Purebred PG1399808 RYM 238K Feb. 18, 2022

CIRCLE G EXCLUSIVE 23E
CIRCLE G HANDPRINT 4H
 IPU MS.RED EL TIGRESS 100D

CIRCLE G ENTRUST 84E
MITCHELLS MONTANA 89G
 MITCHELLS ZEPPE 183B

EPDS	CE	BW	WW	YW	MILK	MCE	MWWT
	11.3	1.7	88.6	122.5	29.4	9	73.7

Tag 238K
 BW:
 85 lbs.
 ACT WWT:
 875 lbs.
 Feb 13 WT:
 1280 lbs.

This is one of the more moderate framed Handprint sons but he is still big barreled and full of meat. Small head, attractive through his front end. His EPDs are very good. He is backed by some extra calving ease and comes from the same cow family as Lot 26.
Homozygous Polled Dilutor Free



Lot 24 MITCHELLS **ELITE** 82K
 Red Polled Percentage PRS1393404 RYM 82K Feb. 5, 2022

SIBELLE DIRTY HARRY 25Z
CHERRY CREEK ELITE 8G
 CHERRY CREEK CHARM 10B

REMINGTON GENERAL LEE626Y
MITCHELLS LEE 12B
 SIMMENTAL/RED ANGUS

EPDS	CE	BW	WW	YW	MILK	MCE	MWWT
	8.3	2.7	78.8	113.8	36.1	5.1	75.5

Tag 82K
 BW:
 95 lbs.
 ACT WWT:
 890 lbs.
 Feb13 WT:
 1325 lbs.

We used to hesitate to throw some fleck genetics back into the mix as we all remember the ones that could be hard calving. The Elite 8G herd sire has more than exceeded our expectations. Calves are born bright and easily, then they take off from there. 82K has nice skull shape, is smooth and deep sided and boasts nice cherry red colouring.





Lot 25

Lot 25

MITCHELLS **ELITE** 98K

Red Polled Percentage PRS1393424 RYM 98K Feb. 6, 2022

SIBELLE DIRTY HARRY 25Z
CHERRY CREEK ELITE 8G
 CHERRY CREEK CHARM 10B

ERIXON LAD 12C
MITCHELLS MS REVELLO 75F
 MITCHELLS ZEPPE 45B

EPDS	CE	BW	WW	YW	MILK	MCE	MWWT
	8.1	3.7	84.2	129.2	39	5.7	81.1

Tag 2098
 BW:
 99 lbs.
 ACT WWT:
 830 lbs.
 Feb 13 WT:
 1260 lbs.

Lot 25 is a moderate framed bull who is out of the dam of our Sochi 41H herd sire. He is deep all the way from his heart to his hind quarter. Another early maturing calf from a productive cow family.



Lot 26

Lot 26

MITCHELLS **ELITE** 104K

Red Polled Percentage PRS1393429 RYM 104K Feb. 6, 2022

SIBELLE DIRTY HARRY 25Z
CHERRY CREEK ELITE 8G
 CHERRY CREEK CHARM 10B

DOUBLE G ZEPLIN 21Z
MITCHELLS ZEPPE 183B
 RYMAR LUCKY 39L

EPDS	CE	BW	WW	YW	MILK	MCE	MWWT
	8.1	3	72.7	93	36.8	6.9	73.2

Tag 2104
 BW:
 94 lbs.
 ACT WWT:
 865 lbs.
 Feb 13 WT:
 1300 lbs.

A solid, blaze face bull who comes from a calving ease oriented cherry red cow. 104K is smooth shouldered and deep barreled, with a good straight top. His dam is also the grand dam of Lot 23.



Lot 27

Lot 27

MITCHELLS **ELITE** 113K

Red Polled Purebred PG1393438 RYM 113K Feb. 7, 2022

SIBELLE DIRTY HARRY 25Z
CHERRY CREEK ELITE 8G
 CHERRY CREEK CHARM 10B

RED TOP CHANCELLOR 71C
MITCHELLS MS RED TOP 69E
 MITCHELLS LEE 263B

EPDS	CE	BW	WW	YW	MILK	MCE	MWWT
	8.2	2.8	82.4	127.7	34	4.5	75.2

Tag 2113
 BW:
 90 lbs.
 ACT WWT:
 840 lbs.
 Feb 13 WT:
 1300 lbs.

The Elite 8G herd sire has left us with lots of nice blaze faces. This bull is long spined and proud fronted, with lots of muscle and substance. His EPD's are all above average with excellent carcass, growth and calving ease numbers across the board.

Lot 28

Red Polled Purebred

MITCHELLS **ELITE** 236K
PG1399806 RYM 236K Feb. 18, 2022

SIBELLE DIRTY HARRY 25Z
CHERRY CREEK ELITE 8G
CHERRY CREEK CHARM 10B

LRX DILLENGER 116D
MITCHELLS HORIZON 19F
MITCHELLS MISTRESS 251Z

EPDS	CE	BW	WW	YW	MILK	MCE	MWWT
	8.5	3.2	87.9	122.3	38.1	4.9	82.1

Tag 236K
BW:
94 lbs.
ACT WWT:
890 lbs.
Feb 13 WT:
1350 lbs.

You'll struggle to find half fleck bulls with EPDs as good as this guys'. Lot 28 is long and smooth; his dam RYM 19F is a very correct daughter going back to the Dillenger 2Y bull that LaBatte's have used for years with great success. Our herd sire Dillenger 116D lasted very well and stayed extremely sound.



Lot 29

Red Polled Purebred

MITCHELLS **ELITE** 283K
PG1409675 RYM 283K Feb. 24, 2022

SIBELLE DIRTY HARRY 25Z
CHERRY CREEK ELITE 8G
CHERRY CREEK CHARM 10B

IPU 2Y SPECTATOR 160E
FLCC POLKA 46G
MITCHELLS ZEPPE 208D

EPDS	CE	BW	WW	YW	MILK	MCE	MWWT
	7.3	3.7	89.2	130.1	40.5	6.2	85.1

Tag 2283
BW:
89 lbs.
ACT WWT:
845 lbs.
Feb 13 WT:
1290 lbs.

Crossing up the Spectator 160E and Elite 8G genetics worked very well here! This bull is another from the Boda 196X cow family that has really left its mark with many productive females. 283K ranked number 4 out of 54 at weaning, and ranked number one for adjusted yearling weight.



Lot 30

Red Polled Percentage

MITCHELLS **EASTWOOD** 102K
PRS1393427 RYM 102K Feb. 6, 2022

SBSF EASTWOOD 22E
MITCHELLS SOCHI 41H
MITCHELLS MS REVELLO 75F

RED TOP CHANCELLOR 71C
MITCHELLS MS RED TOP 45H
SIMMENTAL/SIMMENTAL

EPDS	CE	BW	WW	YW	MILK	MCE	MWWT
	16.9	-0.4	68.9	117.2	28.3	11.6	62.8

Tag 2102
BW:
81 lbs.
ACT WWT:
710 lbs.
Feb 13 WT:
1185 lbs.

102K is correct, always stands square and has a good straight top. He has very good calving ease, birthweight and maternal calving ease numbers. His grand dam is the dam of Lot 37.





Lot 31

Lot 31 MITCHELLS **EASTWOOD** 123K
 Red Polled Percentage PRS1395298 RYM 123K Feb. 8, 2022

SBSF EASTWOOD 22E
MITCHELLS SOCHI 41H
 MITCHELLS MS REVELLO 75F

RED TOP CHANCELLOR 71C
MITCHELLS MS RED TOP 24H
 MITCHELLS TOBA 30Y

EPDS	CE	BW	WW	YW	MILK	MCE	MWWT
	14.3	2.3	85.1	142.7	34.5	11.5	77.1

Tag 2123
BW:
 88 lbs.
ACT WWT:
 845 lbs.
Feb 13 WT:
 1340 lbs.

One that is very eye appealing and correct in his makeup. We used Sochi 41H with great success on our heifers, his progeny all have the same great topline and attractive head carriage. The EPD's on this calf are very good across the board. His grand dam RYM 30Y has many good daughters retained in the herd, they all milk very well. 123K is the highest gaining calf of this sire group with a gain of 4.3 pounds per day on feed.



Lot 32

Lot 32 MITCHELLS **EASTWOOD** 261K
 Red Polled Percentage PRS1409630 RYM 261K Feb. 21, 2022

SBSF EASTWOOD 22E
MITCHELLS SOCHI 41H
 MITCHELLS MS REVELLO 75F

ERIXON LAD 12C
MITCHELLS MS REVELLO 26H
 MITCHELLS TOBA 82Z

EPDS	CE	BW	WW	YW	MILK	MCE	MWWT
	15.2	0.5	71.9	117.7	36.4	11.8	72.4

Tag 2261
BW:
 80 lbs.
ACT WWT:
 750 lbs.
Feb 13 WT:
 1170 lbs.

This one will be useful in many programs as he will have calves that are born easily and continue on to be easy doing. His sire, Sochi 41H, is out of the dam of Lot 25.



Lot 33

Lot 33 MITCHELLS **VENOM** 228K
 Red Scurred Purebred SG1399799 RYM 228K Feb. 18, 2022

CIRCLE G ENTRUST 84E
MITCHELLS VENOM 34G
 MITCHELLS MISTRESS 251Z

ERIXON POWER PLAY 102Y
MITCHELLS PLAYGIRL 159A
 MITCHELLS REALITY 6P

EPDS	CE	BW	WW	YW	MILK	MCE	MWWT
	12	2.2	80.4	114	33.3	11.2	73.5

Tag 2228
BW:
 86 lbs.
ACT WWT:
 890 lbs.
Feb 13 WT:
 1265 lbs.

A bull with some stretch and frame who is very straight topped. His dam is a deep bodied, big volume cow who has a typical Power Play 102Y udder with good suspension and small teat size.

Lot 34

Red Polled Purebred

MITCHELLS **VENOM** 258K
PG1409615 RYM 258K Feb. 20, 2022

CIRCLE G ENTRUST 84E

MITCHELLS **VENOM 34G**
MITCHELLS MISTRESS 251Z

RED TOP CHANCELLOR 71C

MITCHELLS **MS RED TOP 175F**
MITCHELLS MS CONVOY 40A

EPDS	CE	BW	WW	YW	MILK	MCE	MWWT
	7	4	76.7	120.6	30.3	3.2	68.7

Tag 2258

BW:

100 lbs.

ACT WWT:

775 lbs.

Feb 13 WT:

1260 lbs.

258K is moderate, deep sided and proud fronted. We retained our 34G herd sire based on his cherry red colour, great performance, and his dams record of good uddered and structurally sound, correct daughters. The dam of Lot 28 happens to be a sister to 34G.



Dam of Lot 34

**Lot 35**

Red Polled Purebred

MITCHELLS **KILLSWITCH** 344K
PG1409804 RYM 344K Mar. 12, 2022

WHEATLAND KILL SWITCH

BJL MR **KILLSWITCH 79F**
SHAWACRES DREAMLADY 29U

DOUBLE G ZEPPLIN 21Z

MITCHELLS **ZEPPE 208B**
MITCHELLS SONICA 213W

EPDS	CE	BW	WW	YW	MILK	MCE	MWWT
	6.1	4.3	83.2	122	38.3	7.5	79.9

Tag 2344

BW:

102 lbs.

ACT WWT:

860 lbs.

Feb13 WT:

1345 lbs.

While this bull is the youngest in the Red Simmental offering this year, he doesn't lack any performance. He ranked number 1 of 54 in his control group for weaning weight. There is lots of dimension and muscle to this one. He is strong topped and comes from a big time maternal line tracing back to Laika 72N. Do a little digging through this cow family, the number of females retained and bulls sold is very impressive.

**Lot 36**

Red Polled Percentage

MITCHELLS **BOTTLEROCKET** 301K
PRS1409776 RYM 301K Mar. 2, 2022

LRX DILLENGER 116D

MITCHELLS **BOOTLEGGER 87G**
MITCHELLS RAIN 27D

SBSF EASTWOOD 22E

MITCHELLS **SAHARA 155G**
MITCHELLS ZEPPE 308E

EPDS	CE	BW	WW	YW	MILK	MCE	MWWT
	11.1	1.6	78.6	115.1	38.1	7.4	77.4

Tag 2301

BW:

86 lbs.

ACT WWT:

760 lbs.

Feb 13 WT:

1205 lbs.

Lot 36 grows on me a little more and more every time I see him in the pen. His haircoat and colour is just the icing on the cake. He is good topped, soft made and carries adequate muscle and thickness throughout. His maternal sister is an absolute favourite of the first-calvers. His dam is a moderate framed Eastwood 22E daughter who has tons of substance.





Lot 37

Lot 37

Red Polled Percentage PRS1409651 MITCHELLS **VENOM** 271K RYM 271K Feb. 22, 2022

CIRCLE G ENTRUST 84E
MITCHELLS VENOM 34G
 MITCHELLS MISTRESS 251Z

SIMMENTAL/SIMMENTAL

EPDS	CE	BW	WW	YW	MILK	MCE	MWWT
	10.6	2.4	73.8	110.3	29	6.9	65.9

Tag 2271
 BW:
 104 lbs.
 ACT WWT:
 850 lbs.
 Feb 13 WT:
 1300 lbs.

The dam of 271K may be non-recordable but she has a great track record here. This bull has lots of length of spine and we always find that it is length that equates to weight. He will prove useful in many programs.



Dam of Lot 37



Lot 38

Lot 38

Red Polled Hybrid PRS1423750 MITCHELLS **BOOTLEGGER** 150K RYM 150K Feb. 9, 2022

IPU 2Y DILLINGER 80B
LRX DILLENGER 116D
 IPU MS. HORIZON 11B

RED MITCHELLS DAWSON 3Y
RED MITCHELL'S DAZZLE 125D
 RED MITCHELL'S DAWN 13A

EPDS	CE	BW	WW	YW	MILK	MCE	MWWT
	12.7	0.1	73.7	106.2	23.4	7.2	60.3

Tag 2150
 BW:
 95 lbs.
 ACT WWT:
 900 lbs.
 Feb 13 WT:
 1270 lbs.

Lot 38 speaks for himself. One has to appreciate the hip shape and volume, lots of strength through his top. This is the last Dillenger 116D son that will sell and he is a great one. 116D was always sound, good tempered and athletic. His daughters have beautiful, long tops, and udders that will last. Every one moves well on her feet and legs and is the right type for our conditions. Crossing Dillenger with one of our favourite angus females happened somewhat unintentionally. 125D ingested a plant which attacks the organs and causes photosensitivity – we didn't really think she would survive. Instead she bred back to calve first cycle, brought in a 900 pound bull calf off the range and is still here.



Lot 39

Black Polled Percentage BPRS1389357 RYM 16K Jan. 28, 2022

MITCHELLS **ZED** 16K

CMS SMITTY 407B
CIRCLE G EXPLORER 40E
CIRCLE G ZEOLA 204Z

MUIRHEADS TIME OUT 263B
MITCHELLS BACK IN BLACK 241E
MITCHELLS BLK BOXI 194Z

EPDS	CE	BW	WW	YW	MILK	MCE	MWWT
9.8	2.2	69.9	100.1	20	6.9	55	

Tag 2016
BW:
99 lbs.
ACT WWT:
980 lbs.
Feb 13 WT:
1380 lbs.

A big, soggy meat bull with good performance. He also has very good calving ease and maternal calving ease EPDs. 16K has a great temperament, he is always easy to deal with.



Lot 40

Black Polled Percentage BPRS1389358 RYM 17K Jan. 28, 2022

MITCHELLS **ZED** 17K

CMS SMITTY 407B
CIRCLE G EXPLORER 40E
CIRCLE G ZEOLA 204Z

MUIRHEADS TIME OUT 263B
MITCHELLS BACK IN BLACK 241E
MITCHELLS BLK BOXI 194Z

EPDS	CE	BW	WW	YW	MILK	MCE	MWWT
9.8	2.2	69.9	100.1	20	6.9	55	

Tag 2017
BW:
80 lbs.
ACT WWT:
755 lbs.
Feb 13 WT:
1110 lbs.

This twin brother to lot 39 may be a bit more moderate but he is very eye appealing. He is good topped, has an attractive front end and is very balanced.



Lot 41

Black Polled Purebred BPG1393432 RYM 109K Feb. 7, 2022

MITCHELLS **ZED** 109K

CMS SMITTY 407B
CIRCLE G EXPLORER 40E
CIRCLE G ZEOLA 204Z

ACS KNIGHTHAWK 965W
MITCHELLS BLK BOXI 221A
RYMAR SIERRA WEST 23K

EPDS	CE	BW	WW	YW	MILK	MCE	MWWT
11.5	0.9	69.9	100	24.3	8.1	59.3	

Tag 2109
BW:
82 lbs.
ACT WWT:
795 lbs.
Feb 13 WT:
1325 lbs.

109K is very well rounded. It is easy to appreciate how full on he is from every angle. He has a nice head and stands proud and square on his feet and legs. He is extremely smooth, but not flat made, there is lots of substance – you can't pick a hole in him. His dam and her twin sister both calved first cycle again this year. They are the kind of cows that don't necessarily stand out, but they are correct and sound in every way, and always get the job done come fall.





Lot 42

Lot 42

MITCHELLS **ZED** 151K

Black Polled Percentage BPRS1397347 RYM 151K Feb. 10, 2022

CMS SMITTY 407B
CIRCLE G EXPLORER 40E
 CIRCLE G ZEOLA 204Z

R PLUS 246X
MITCHELLS BLK FOXY 32Z
 MITCHELLS BLK SPRUCE 58X

EPDS	CE	BW	WW	YW	MILK	MCE	MWWT
	10.3	2.5	76.7	113.1	29.3	7.5	67.7

Tag 2151
 BW:
 90 lbs.
 ACT WWT:
 835 lbs.
 Feb 13 WT:
 1220 lbs.

RYM 32Z has stood the test of time. She has raised lots of replacements and brought many bulls to the sale over the years. Lot 42 is another great contribution to the pen. He is long bodied, hairy and stout.



Lot 43

Lot 43

MITCHELLS **STATE OF WAR** 34K

Black Polled Purebred BPG1393037 RYM 34K Jan. 30, 2022

HART STATE OF WAR 056C
ERIXON LAD 207F
 ERIXON LADY 61E

MUIRHEADS TIME OUT 263B
MITCHELLS BACK IN BLACK 64H
 MITCHELLS BLACK GOLDY 209D

EPDS	CE	BW	WW	YW	MILK	MCE	MWWT
	15.6	-0.4	74	112.4	20.6	8.2	57.6

Tag 2034
 BW:
 64 lbs.
 ACT WWT:
 700 lbs.
 Feb 13 WT:
 1150 lbs.

Here is a good calving ease prospect. His skull shape and structure through his front end are smooth and tied in nicely. While his EPD's suggest him to be a calving ease star, he hasn't underperformed. He is strong and full through his fore rib and has developed plenty of muscle.



Lot 44

Lot 44

MITCHELLS **STATE OF WAR** 114K

Black Polled Purebred BPG1393439 RYM 114K Feb. 7, 2022

HART STATE OF WAR 056C
ERIXON LAD 207F
 ERIXON LADY 61E

CIRCLE G EXPLORER 40E
MITCHELLS BLACK ZEOLA 218H
 MITCHELLS BLK FOXY 132A

EPDS	CE	BW	WW	YW	MILK	MCE	MWWT
	18.1	-1	77.7	118	30.7	11.1	69.6

Tag 2114
 BW:
 78 lbs.
 ACT WWT:
 780 lbs.
 Feb 13 WT:
 1255 lbs.

114K could go anywhere and I believe anyone would be happy to have him. Use him in the heifer pen with great success or to moderate the birthweights of mature cows and make some superior replacements. He is blaze faced, as is his dam, and comes from a curve bender cow family with many maternal greats. RYM 138S was bred to calve on time when we sold her last fall, she had excellent longevity and produced many good calves over the years. She is the foundation of one of the best uddered maternal lines here. Garth Cutler of Circle G Simmentals purchased a Timeout son out of the same cow family. We purchased the grand sire of 114K, Explorer 40E, from Garth. 40E is out of the highly maternal Zeola 204Z cow. 204Z and her daughter had two excellent bulls in Garth's sale this year who were well received. Pair those genetics with the State of War sired 207F bull and you will have great success. We are thoroughly impressed by calves vigor, the mothering ability and udder quality of his daughters, as well as the foot structure.

Homozygous Polled

Lot 45 MITCHELLS **STATE OF WAR** 237K
 Black Polled Purebred BPG1399807 RYM 237K Feb. 18, 2022

HART STATE OF WAR 056C
ERIXON LAD 207F
 ERIXON LADY 61E

MUIRHEADS TIME OUT 263B
MITCHELLS BACK IN BLACK 215H
 MITCHELLS BLK DOWNEY 5B

EPDS	CE	BW	WW	YW	MILK	MCE	MWWT
	17.7	-0.6	72.5	107.1	23	10.5	59.3

Tag 2237
 BW:
 82 lbs.
 ACT WWT:
 700 lbs.
 Feb 13 WT:
 1175 lbs.

Lot 45 will appeal to all those who like them stout. He is moderate framed, thick and square hipped. He has lots of hair and style. His dam is out of an old favourite here, RYM 5B. As mentioned in some of the red bulls' footnotes, we are very high on the females tracing back to Laika 72N, you will find her in this bulls pedigree, as well as Lot 61's.



Lot 46 MITCHELLS **CAPTAIN** 148K
 Black Polled Purebred BPG1397345 RYM 148K Feb. 9, 2022

SVS CAPTAIN MORGAN 11Z
SKORS CAPTAIN MORGAN 195G
 SKORS CARRIANNE 16C

DOWNEY 106Y
MITCHELLS BLK DOWNEY 106B
 MITCHELLS BLACK BEAUTY 247U

EPDS	CE	BW	WW	YW	MILK	MCE	MWWT
	4.6	4.9	75.1	112.5	24.6	-1.4	62.2

Tag 2148
 BW:
 99 lbs.
 ACT WWT:
 840 lbs.
 Feb 13 WT:
 1200 lbs.

Here is a bull that should cover lots of country and look good doing so. His sire 195G is one of the most athletic and sound structured mature bulls in the pen. On the bottom side of this pedigree you will find Downey 106Y who still has lots of daughters left here even though they have some age to them.



Lot 47 MITCHELLS **CAPTAIN** 188K
 Black Polled Purebred BPG1397410 RYM 188K Feb. 12, 2022

SVS CAPTAIN MORGAN 11Z
SKORS CAPTAIN MORGAN 195G
 SKORS CARRIANNE 16C

MUIRHEADS TIME OUT 263B
MITCHELLS BACK IN BLACK 185F
 MITCHELLS BLACK GOLDY 209D

EPDS	CE	BW	WW	YW	MILK	MCE	MWWT
	5.8	4.6	80	124.5	21.3	0.3	61.3

Tag 2188
 BW:
 91 lbs.
 ACT WWT:
 840 lbs.
 Feb 13 WT:
 1205 lbs.

Even pictured in just a skiff of straw this bull still looks like a chunk. He is square hipped and has a lot of dimension. He will catch your eye in the pen as he really has that herd bull stature. Two full brothers sold in last years sale.





Lot 48

Lot 48

Black Polled Purebred

MITCHELLS **CAPTAIN** 195K

BPG1397423

RYM 195K

Feb. 13, 2022

SVS CAPTAIN MORGAN 11Z
SKORS CAPTAIN MORGAN 195G
 SKORS CARRIANNE 16C

MUIRHEADS TIME OUT 263B
MITCHELLS BACK IN BLACK 191F
 MITCHELLS BLK DOWNEY 95C

EPDS	CE	BW	WW	YW	MILK	MCE	MWWT
12	0.6	58.9	83.4	23.8	5.7	53.3	

Tag 2195
 BW:
 85 lbs.
 ACT WWT:
 760 lbs.
 Feb 13 WT:
 1125 lbs.

Lot 47 and 48 make a nice pair in regards to muscle pattern, head carriage and haircoat. This bull is proud and attractive fronted with lots of extension. His dam is just a little cow but she does not disappoint.



Lot 49

Lot 49

Black Polled Purebred

MITCHELLS **BATMAN** 86K

BPG1393408

RYM 86K

Feb. 5, 2022

LFE THE RIDDLER 323B
MRL BATMAN 34H
 MRL MISS 3355A

CIRCLE G EXPLORER 40E
MITCHELLS BLK ZEOLA 302G
 MITCHELLS BLACKY 138S

EPDS	CE	BW	WW	YW	MILK	MCE	MWWT
11.3	0.9	84.1	125.5	30	6.9	72.1	

Tag 2086
 BW:
 87 lbs.
 ACT WWT:
 885 lbs.
 Feb 13 WT:
 1340 lbs.

Talk about depth. We admire this bull for many things including his strong top, good head shape, and his muscling and thickness throughout. Sometimes we find that the big barreled ones aren't quite athletic enough for our country, that isn't the case here. He is well above average in 12 out of 13 EPD categories. This is one we could've easily kept, he goes back to RYM 138S just like Lot 44.

Homozygous Polled Homozygous Black



Lot 50

Lot 50

Black Polled Percentage

MITCHELLS **BATMAN** 227K

BPRS1399798

RYM 227K

Feb. 17, 2022

LFE THE RIDDLER 323B
MRL BATMAN 34H
 MRL MISS 3355A

ACS KNIGHTHAWK 965W
MITCHELLS BLK BOXI 143Z
 SIMMENTAL/SIMMENTAL

EPDS	CE	BW	WW	YW	MILK	MCE	MWWT
8.3	3.6	84.8	132	20	6.4	62.4	

Tag 2227
 BW:
 102 lbs.
 ACT WWT:
 810 lbs.
 Feb 13 WT:
 1290 lbs.

Lot 50 is the 8th bull calf that RYM 143Z has put through our sale. She is without a doubt one of the most productive cows here. One that keeps her condition, raises a good calf, calves on time and has a faultless udder even at 11 years of age. 227K is super long bodied and still has the dimension and shape you want.

Lot 51

MITCHELLS **BATMAN** 266K

Blsk Polled Percentage BPRS1409645 RYM 266K Feb. 21, 2022

LFE THE RIDDLER 323B

MRL BATMAN 34H

MRL MISS 3355A

PRL WARRIOR 09 33W

MITCHELLS BLK TOBA 52Y

SIMMENTAL/SIMMENTAL

EPDS	CE	BW	WW	YW	MILK	MCE	MWWT
	8.6	2.9	88.4	131.4	25.6	5.6	69.8

Tag 2266

BW:

84 lbs.

ACT WWT:

790 lbs.

Feb 13 WT:

1240 lbs.

This bull is out of a very good cow who has produced well over the years. We purchased her sire based on his excellent carcass traits and the daughters have certainly left their mark. Two twin sisters of 266K are some of the sweetest three year olds here. RYM 5H in particular is one you could make a mold of – she is a model young cow.

Lot 51



Lot 52

MITCHELLS **WAR ACT** 23K

Black Polled Purebred BPG1389363 RYM 23K Jan. 29, 2022

HART STATE OF WAR 056C

MORE'S HITCHHIKER 2H

MORE'S MS FARRAH 803F

SGCC BLK DREAM ON 66S

MITCHELLS BLK EDGE 221X

MITCHELLS REALTY 151S

EPDS	CE	BW	WW	YW	MILK	MCE	MWWT
	11.1	2	82.6	124.6	19.6	5.1	60.9

Tag 2023

BW:

79 lbs.

ACT WWT:

805 lbs.

Feb 13 WT:

1225 lbs.

Lots of length here. We really like the vigor that the calves sired by MEM 2H have, they get up and go. The dam of Lot 52 has eight registered progeny in the system. Many of her daughters are retained in the herd with one being the dam of Lot 2.

Lot 52



Lot 53

MITCHELLS **WAR ACT** 32K

Black Polled Percentage BPRS1393035 RYM 32K Jan. 29, 2022

HART STATE OF WAR 056C

MORE'S HITCHHIKER 2H

MORE'S MS FARRAH 803F

LAZYCREEK HOT SHOT 56A

MITCHELLS BLK HOTTY 64C

SIMMENTAL/SIMMENTAL

EPDS	CE	BW	WW	YW	MILK	MCE	MWWT
	17.3	-1.6	78.2	116.2	29.5	10	68.6

Tag 2032

BW:

83 lbs.

ACT WWT:

865 lbs.

Feb 13 WT:

1340 lbs.

32K has calving ease, birthweight and maternal calving ease EPDs in the top 1 and 2%. He is very smooth and deep. His All Purpose Index and Terminal Index EPD numbers are in the top of the breed as well, indicating that he will prove useful in siring both replacements and calves intended for the feedlot.

Lot 53





Lot 54

Lot 54

Black Polled Purebred

MITCHELLS

WAR ACT 50K

BPG1393050

RYM 50K

Feb. 1, 2022

HART STATE OF WAR 056C
MORE'S HITCHHIKER 2H
 MORE'S MS FARRAH 803F

MADER MAFIA 84B
MITCHELLS BLK GODIVA 331F
 MITCHELLS BLK FOXY 1Z

EPDS	CE	BW	WW	YW	MILK	MCE	MWWT
12.6	1	81.6	117.8	28.6	6.5	69.4	

Tag 2050
 BW:
 86 lbs.
 ACT WWT:
 875 lbs.
 Feb 13 WT:
 1295 lbs.

I tend to like the cows who don't look like they milk hard, but they must, because their calves wean heavy. RYM 331F is one of those cows. This bull has a lot of length and a good top. He is well above average in 12 of 13 EPD categories. Judging by his birth to weaning weight spread I would say there is some accuracy there.



Lot 55

Lot 55

Black Polled Purebred

MITCHELLS

WAR ACT 57K

BPG1393375

RYM 57K

Feb. 2, 2022

HART STATE OF WAR 056C
MORE'S HITCHHIKER 2H
 MORE'S MS FARRAH 803F

DOWNEY 106Y
MITCHELLS BLACK DOWNEY 181D
 MITCHELLS BLK BOXY 109Z

EPDS	CE	BW	WW	YW	MILK	MCE	MWWT
12.2	1.5	75.3	113.2	23.6	6.1	61.3	

Tag 2057
 BW:
 86 lbs.
 ACT WWT:
 925 lbs.
 Feb 13 WT:
 1405 lbs.

So much to like here. Proud stature, loads of length and muscle, a herd bull head. 57K has gained over 4 pounds per day on feed, which is impressive considering he was already 925 pounds at weaning. He still maintains EPDs in the top 15% for calving ease and birthweight making him a well-rounded prospect for any program. You'll pick him out come sale day, no doubt.

Homozygous Polled Homozygous Black



Lot 56

Lot 56

Black Polled Purebred

MITCHELLS

WAR ACT 58K

BPG1393376

RYM 58K

Feb. 2, 2022

HART STATE OF WAR 056C
MORE'S HITCHHIKER 2H
 MORE'S MS FARRAH 803F

DOWNEY 106Y
MITCHELLS BLACK DOWNEY 181D
 MITCHELLS BLK BOXY 109Z

EPDS	CE	BW	WW	YW	MILK	MCE	MWWT
12.2	1.5	75.3	113.2	23.6	6.1	61.3	

Tag 2089
 BW:
 86 lbs.
 ACT WWT:
 920 lbs.
 Feb 13 WT:
 1385 lbs.

Lot 56 displays even more added style than his twin sib. He is long spined and very tidy through his front third. Although a bit more moderate, his lines are correct and he's easy on the eyes. Still has enough hip and substance to him, all around a very useful bull.

Lot 57

Black Polled Purebred

MITCHELLS **WAR ACT** 89K
BPG1393415 RYM 89K Feb. 5, 2022HART STATE OF WAR 056C
MORE'S HITCHHIKER 2H
MORE'S MS FARRAH 803FR PLUS 246X
MITCHELLS BLACK FOXY 229B
MITCHELLS BLK BOXI 28Y

EPDS	CE	BW	WW	YW	MILK	MCE	MWWT
10.8	2.1	83.4	121.9	30	2.9	71.7	

Tag 2089
 BW:
 92 lbs.
 ACT WWT:
 920 lbs.
 Feb 13 WT:
 1385 lbs.

89K has always displayed some extra power and frame. He maintains a straight top and can hold his head up when out on the move. None of the bulls in this sire group are clunky, they will cover country and serve their purpose well in any conditions. RYM 229B doesn't ever bring a light calf home, she weans them to push the scales down every time.

**Lot 58**

Black Polled Purebred

MITCHELLS **WAR ACT** 178K
BPG1397371 RYM 178K Feb. 12, 2022HART STATE OF WAR 056C
MORE'S HITCHHIKER 2H
MORE'S MS FARRAH 803FMUIRHEADS TIME OUT 263B
MITCHELLS BACK IN BLACK 198E
MITCHELLS BLK DOWNEY 95C

EPDS	CE	BW	WW	YW	MILK	MCE	MWWT
15.7	-0.8	67.3	93.7	23.7	8.7	57.4	

Tag 2178
 BW:
 82 lbs.
 ACT WWT:
 785 lbs.
 Feb 13 WT:
 1145 lbs.

It wasn't frost that got this one's tail, but the wolves caught up to him on the way home. We didn't have any luck treating him and it soon fell off. Fortunately, one doesn't need a tail to be a good bull! 178K comes to you with a moderate birthweight out of a bright and feminine little cow whose calves have gone to either the bull or replacement pen every year. 178K ranks in the top 2% for calving ease and birthweight and top 4% for maternal calving ease. He is well muscled and deep quartered with a nice head.

**Lot 59**

Black Polled Purebred

MITCHELLS **WAR ACT** 191K
BPG1397413 RYM 191K Feb. 13, 2022HART STATE OF WAR 056C
MORE'S HITCHHIKER 2H
MORE'S MS FARRAH 803FLAZYCREEK HOT SHOT 56A
MITCHELLS BLACK HOTTY 221D
MITCHELLS BLK DOWNEY 165A

EPDS	CE	BW	WW	YW	MILK	MCE	MWWT
15.2	-0.1	77.8	116.8	26.3	8.5	65.2	

Tag 2191
 BW:
 75 lbs.
 ACT WWT:
 840 lbs.
 Feb 13 WT:
 1255 lbs.

Calving ease on both sides of the pedigree here. 191K is long and straight topped. He is smooth sided and nice fronted like all of the 2H sons. He and his twin sib 192K matched very well at weaning.





Lot 60

Lot 60

Black Polled Purebred

MITCHELLS **WAR ACT** 192K
BPG1397415 RYM 192K Feb. 13, 2022

HART STATE OF WAR 056C
MORE'S HITCHHIKER 2H
MORE'S MS FARRAH 803F

LAZYCREEK HOT SHOT 56A
MITCHELLS BLACK HOTTY 221D
MITCHELLS BLK DOWNEY 165A

EPDS	CE	BW	WW	YW	MILK	MCE	MWWT
	15.2	-0.1	77.8	116.8	26.3	8.5	65.2

Tag 2192
BW:
73 lbs.
ACT WWT:
840 lbs.
Feb 13 WT:
1315 lbs.

This is a bull you will spot from across the pen time and time again. He always stands square with his head up. 192K has quite the presence and is easy to get along with. You'll appreciate his structure and performance, gaining over 4 pounds per day on feed.



Lot 61

Lot 61

Black Polled Purebred

MITCHELLS **WAR ACT** 218K
BPG1399266 RYM 218K Feb. 16, 2022

HART STATE OF WAR 056C
MORE'S HITCHHIKER 2H
MORE'S MS FARRAH 803F

ACS KNIGHTHAWK 965W
MITCHELLS BLK BOXI 218Z
MITCHELLS SONICA 213W

EPDS	CE	BW	WW	YW	MILK	MCE	MWWT
	10	2.7	76.7	117.3	28.8	6	67.2

Tag 2218
BW:
98 lbs.
ACT WWT:
790 lbs.
Feb 13 WT:
1275 lbs.

Another good one going back to the old favourite Laika 72N. When going through these pedigrees and writing footnotes it becomes very evident which cow families get it right over and over again. 218K is heavy haired, soft sided and has ample substance. Lots of thickness through his loin and down his quarter. His dam is 11, still sound and productive – she has calved again first cycle.

Homozygous Polled Homozygous Black



Lot 62

Lot 62

Black Polled Purebred

MITCHELLS **TIMEOUT** 373K
BPG1409830 RYM 373K Mar. 26, 2022

MUIRHEADS TIMEOUT 13Z
MUIRHEADS TIME OUT 263B
MUIRHEADS MACY 3W

MUIRHEADS TIME OUT 263B
MITCHELLS BACK IN BLACK 138F
MITCHELLS BLK EDGE 31X

EPDS	CE	BW	WW	YW	MILK	MCE	MWWT
	6.7	5.5	86.3	124.8	28.7	6.4	71.9

Tag 2373
BW:
104 lbs.
ACT WWT:
765 lbs.
Feb 13 WT:
1210 lbs.

RYM 138F has brought a good bull to the sale every year so far. With such a good track record it's no doubt that this one stands out even though he's one of the youngest in the pen. He is thick and full of muscle. Good quartered and good topped. I'm sure I could go back to some of 138F's previous sons footnotes and repeat what I've said before as they have all been high quality.

Lot 63 MITCHELLS **HAMMERTIME** 66G
 Black Scurred Purebred BPG1409780 RYM 305K Mar. 2, 2022

R PLUS 7273E
PRL GRINGO 19 66G
 MS PORTER 16 209D

KRSS RED DESPERADO
MITCHELLS SIDNEY 103H
 MITCHELLS ANN 221W

EPDS	CE	BW	WW	YW	MILK	MCE	MWWT
	11.7	1.5	73.4	102.2	30.6	10.2	67.3

Tag 2305
 BW:
 84 lbs.
 ACT WWT:
 675 lbs.
 Feb 13 WT:
 1130 lbs.

Lot 63 is coming along very nicely for one with a bit less age than the rest. His dam displays the same dead straight, strong top. While we didn't use 66G in a breeding pasture in 2021 we sure are happy he caught up to some cows on the range. We are always impressed by his progeny and his daughters are proving themselves well as first-calvers.



Lot 64 MITCHELLS **HAMMERTIME** 347K
 Black Polled Percentage BPRS1409808 RYM 347K Mar. 13, 2022

R PLUS 7273E
PRL GRINGO 19 66G
 MS PORTER 16 209D

MUIRHEADS TIME OUT 263B
MITCHELLS BACK IN BLACK 220F
 SIMMENTAL/SIMMENTAL

EPDS	CE	BW	WW	YW	MILK	MCE	MWWT
	12.7	1.2	83.5	127.2	22.4	6.9	64.2

Tag 347K
 BW:
 90 lbs.
 ACT WWT:
 795 lbs.
 Feb 13 WT:
 1300 lbs.

347K is quickly becoming a top-end pick in the pen. He ranked number 1 of his group at weaning and displays some very ideal EPD's that I wouldn't tweak much. Also one of the best for rate of gain on feed at 4.35 pounds per day. They're easy to like when the numbers match what your eye picks out in the pen. A nice baldy face is just the final touch, he'll be sure to stamp his calf crop.



Lot 65 MITCHELLS **ZED** 155K
 Black Polled Purebred BPG1397350 RYM 155K Feb. 10, 2022

CMS SMITTY 407B
CIRCLE G EXPLORER 40E
 CIRCLE G ZEOLA 204Z

SPRINGCREEK GOLD STANDARD
MITCHELLS BLK GOLDI 137E
 MITCHELLS BLK BOXI 218Z

EPDS	CE	BW	WW	YW	MILK	MCE	MWWT
	8.8	2.3	76.9	117.8	22.1	5.1	60.1

Tag 2115
 BW:
 95 lbs.
 ACT WWT:
 760 lbs.
 Feb 13 WT:
 1200 lbs.

155K is born first cycle, but we didn't have record of who his dam was bred to. Unfortunately, we didn't receive test results until after the lot order had been completed, which is why he isn't catalogued with his sire group. His grand dam is the dam of Lot 61. Once again, a product of the Laika 72N cow family. 155K is thick made and sound. Longevity and functionality in our conditions is what makes these cattle worthwhile.





Lot 66

Lot 66

Red Angus

RED MITCHELL'S **TYCOON** 10K

2296896

RYM 10K

Jan. 25, 2022

RED SSS TYCOON 225E OSF
RED W SUNRISE TYCOON 658H
 RED BROWN CREEK AUTHENTIC 39C

RED RSL UTAH 835F
RED MITCHELL'S MS UTAH 113H
 RED MITCHELL'S DESERA 10F

EPDS	CE	BW	WW	YW	MILK	MCE	MWWT
6	0.7	52	86	24	9		

Tag 2010
BW:
 72 lbs.
ACT WWT:
 850 lbs.
Feb 13 WT:
 1300 lbs.

10K is one of the more impressive Angus bulls that we have raised. Out of a very impressive first calf heifer, born at 72 pounds and home off of our range to wean at 850 pounds. There are many cows that don't meet that bar and she has calved again first cycle with another very good calf. 10K has very good numbers and is full of muscle with an actual weight of 1300 pounds by his first birthday.



Lot 67

Lot 67

Red Angus

RED MITCHELL'S **TYCOON** 29K

2296898

RYM 29K

Jan. 29, 2022

RED SSS TYCOON 225E OSF
RED W SUNRISE TYCOON 658H
 RED BROWN CREEK AUTHENTIC 39C

RED CROWFOOT RUMBLER 2192Z
RED MITCHELL'S MS RUMBLER 24C
 RED MITCHELLS DAWN 34X

EPDS	CE	BW	WW	YW	MILK	MCE	MWWT
9	-0.5	48	80	21	9		

Tag 2029
BW:
 78 lbs.
ACT WWT:
 870 lbs.
Feb 13 WT:
 1215 lbs.

This is another long, strong topped Tycoon. He has a very impressive set of EPD's, top 25% or better for calving ease, birth weight, weaning and yearling weight as well as top 15% in Maternal calving ease. His 8 year old Dam is still a very sound good footed female in our herd, she brought 29K in to wean at 870 pounds.



Lot 68

Lot 68

Red Angus

RED MITCHELL'S **TYCOON** 64K

2296903

RYM 64K

Feb. 3, 2022

RED SSS TYCOON 225E OSF
RED W SUNRISE TYCOON 658H
 RED BROWN CREEK AUTHENTIC 39C

RED CIRCLE G DESPERADO 21D
RED MITCHELL'S DESERA 3F
 RED MITCHELL'S EYE SPY 60C

EPDS	CE	BW	WW	YW	MILK	MCE	MWWT
1	1.8	50	80	26	7		

Tag 2064
BW:
 86 lbs.
ACT WWT:
 785 lbs.
Feb 13 WT:
 1280 lbs.

64K has massive thickness and is big barreled just like his moderate dam. RYM 3F also has an outstanding udder, the suspension is excellent, as is the teat size. We bought Tycoon 658H for his great feet, impressive EPD's and awesome phenotype, he certainly hasn't disappointed us.

Lot 69

Red Angus

RED MITCHELL'S **TYCOON** 107K
2296906 RYM 107K Feb. 7, 2022RED SSS TYCOON 225E OSF
RED W SUNRISE TYCOON 658H
RED BROWN CREEK AUTHENTIC 39CRED SSS PARK IT 489C
RED MITCHELL'S MS PARK 12E
RED MITCHELLS DAWN 151Y

EPDS	CE	BW	WW	YW	MILK	MCE	MWWT
5	0.7	44	79	20	5		

Tag 2107
 BW:
 84 lbs.
 ACT WWT:
 840 lbs.
 Feb 13 WT:
 1315 lbs.

This is a deep cherry red smooth made bull. Impressive from all angles, he will be easy to find sale day. The best part about him is his beautiful, productive dam, RYM 12E.

**Lot 70**

Red Angus

RED MITCHELL'S **TYCOON** 190K
2296909 RYM 190K Feb. 13, 2022RED SSS TYCOON 225E OSF
RED W SUNRISE TYCOON 658H
RED BROWN CREEK AUTHENTIC 39CRED MOOSE CREEK SAWYER 142E
RED MITCHELL'S LEXI 213G
RED MITCHELLS MS PARKER 6E

EPDS	CE	BW	WW	YW	MILK	MCE	MWWT
4	0.9	51	91	22	8		

Tag 2190
 BW:
 72 lbs.
 ACT WWT:
 800 lbs.
 Feb 13 WT:
 1195 lbs.

The last of the Tycoons in this year's sale, he shows great birth to weaning weight spread. Weaning at 800 pounds from a three-year-old dam is not so bad. This another powerful calf with only a 72 pound birthweight.

**Lot 71**

Red Angus

RED MITCHELL'S **UTAH** 61K
2296902 RYM 61K Feb. 2, 2022RED FLYING K WYOMING 105C
RED RSL **UTAH 835F**
RED SIX MILE MOONSHINE MANRED MRLA 26X
RED MITCHELL'S DAWN 45A
RED MITCHELLS DAWN 3X

EPDS	CE	BW	WW	YW	MILK	MCE	MWWT
13	-3.2	27	50	21	9		

Tag 2061
 BW:
 69 lbs.
 ACT WWT:
 790 lbs.
 Feb 13 WT:
 1215 lbs.

3045A puts another good calf in the sale, she is a moderate made ten-year-old cow that continues to out perform herself. 61K is suitable for heifers but is no slouch weighing 1215 before his birthday.





Lot 72

Lot 72

Red Angus 2296904 RYM 67K Feb. 3, 2022

RED MITCHELL'S **UTAH** 67K

RED FLYING K WYOMING 105C
RED RSL UTAH 835F
 RED SIX MILE MOONSHINE MAN

RED MRLA 26X
RED MITCHELL NAOMI 160Z
 RED MITCHELLS EMPRESS 98S

EPDS	CE	BW	WW	YW	MILK	MCE	MWWT
	14	-3.4	20	36	19	13	

Tag 2067
 BW:
 66 lbs.
 ACT WWT:
 790 lbs.
 Feb 13 WT:
 1215 lbs.

A calving ease bull, 67K is in the top 1 % of the breed for calving ease and maternal calving ease. He is smooth made, easy keeping and his eleven year old dam is still going strong. Suitable for heifers.



Lot 73

Lot 73

Red Angus 2296908 RYM 170K Feb. 11, 2022

RED MITCHELL'S **UTAH** 170K

RED FLYING K WYOMING 105C
RED RSL UTAH 835F
 RED SIX MILE MOONSHINE MAN

RED MITCHELL'S PARK 65E
RED MITCHELL'S MS DRIVE 109G
 RED MITCHELL'S COPPER 27C

EPDS	CE	BW	WW	YW	MILK	MCE	MWWT
	19	-6.5	27	46	23	16	

Tag 2170
 BW:
 53 lbs.
 ACT WWT:
 775 lbs.
 Feb 13 WT:
 1210 lbs.

Here is another bull suitable for heifers, he ranks in the top 1% of the breed for calving ease, birth weight and maternal calving ease. He started out at only 53 pounds but still weaned at 775 lbs



Lot 74

Lot 74

Red Angus 2296910 RYM 222K Feb. 17, 2022

RED MITCHELL'S **UTAH** 222K

RED FLYING K WYOMING 105C
RED RSL UTAH 835F
 RED SIX MILE MOONSHINE MAN

RED SSS PARK IT 489C
RED MITCHELL'S MS PARK 71E
 RED MITCHELL NAOMI 65Z

EPDS	CE	BW	WW	YW	MILK	MCE	MWWT
	10	-2.1	36	63	20	10	

Tag 2222
 BW:
 82 lbs.
 ACT WWT:
 750 lbs.
 Feb 13 WT:
 1195 lbs.

Utah's curve bending numbers attracted us to him in Saskatchewan and he certainly passes them on. 222K has great calving ease numbers but still has plenty of muscle, length and growth. He is out of a pretty darn good cow to boot. Suitable for heifers.

Lot 75

Red Angus

RED MITCHELL'S **UTAH** 231K
2296912 RYM 231K Feb. 18, 2022

RED FLYING K WYOMING 105C
RED RSL UTAH 835F
RED SIX MILE MOONSHINE MAN

RED YCLC MAMAS BOY 578C
RED MITCHELL'S MAMA MIA 43F
RED MITCHELLS BEEFMAKER 9W

EPDS	CE	BW	WW	YW	MILK	MCE	MWWT
	2	0.4	41	65	23	3	

Tag 2231
BW:
83 lbs.
ACT WWT:
770 lbs.
Feb 13 WT:
1175 lbs.

This Utah son gets more frame from the Y Coulee sired dam. He is a taller made bull suitable for cows. He will get out and cover a lot of ground.



Lot 76

Red Angus

RED MITCHELL'S **UTAH** 268K
2296913 RYM 268K Feb. 21, 2022

RED FLYING K WYOMING 105C
RED RSL UTAH 835F
RED SIX MILE MOONSHINE MAN

RED YCLC MAMAS BOY 578C
RED MITCHELL'S MAMAMIA 58F
RED MITCHELL'S RYDER 29A

EPDS	CE	BW	WW	YW	MILK	MCE	MWWT
	7	-0.7	33	61	18	7	

Tag 2192
BW:
81 lbs.
ACT WWT:
725 lbs.
Feb 13 WT:
1120 lbs.

268K's calving ease numbers suggest that he will work on heifers but he is more suitable for cows. This is his nice uddered dam's second bull to the sale.



Lot 77

Red Angus

177K
RYM 177K Feb. 12, 2022

RED RSL UTAH 835F
RED MITCHELL'S UTAH 65H
RED MITCHELL'S DESERA 41F

8167F

EPDS	CE	BW	WW	YW	MILK	MCE	MWWT

Tag 2177
BW:
74 lbs.
ACT WWT:
835 lbs.
Feb 13 WT:
1205 lbs.

177K is a non-registered Angus bull. He comes from a very good cow family, his dam is a maternal sib to a high selling bull from two years ago that sold for \$8000. His Sire 65H is one that we retained, he has very good birth to weaning curve bending numbers like his sire Utah. With a 74 pound birth weight he is suitable for heifers but has lots of jam for cows.





Lot 78

Lot 78

Red Angus

RED MITCHELL'S **ZION** 179K

2301684

RYM 179K

Feb. 12, 2022

RED RSL UTAH 835F
RED MITCHELL'S UTAH 65H
 RED MITCHELL'S DESERA 41F

RED MITCHELL'S PARK 65E
RED MITCHELL'S MS DRIVE 148G
 RED MITCHELLS CURRENT 125T

EPDS	CE	BW	WW	YW	MILK	MCE	MWWT
8.5	-0.9	32	59	23	9.5		

Tag 2179
 BW:
 87 lbs.
 ACT WWT:
 895 lbs.
 Feb 13 WT:
 1360 lbs.

This is a darn good cow bull! Very few Angus three-year-olds here or anywhere will bring a calf off the range at nearly 900 pounds. He fits with the full on Simmental bulls and hasn't quit, weighing 1360 before his first birthday.



Lot 79

Lot 79

Red Angus

RED MITCHELL'S **ZION** 183K

2301685

RYM 183K

Feb. 12, 2022

RED RSL UTAH 835F
RED MITCHELL'S UTAH 65H
 RED MITCHELL'S DESERA 41F

RED SSS PARK IT 489C
RED MITCHELL'S MS PARK 21F
 RED MITCHELL'S MS. RUMBLER 20D

EPDS	CE	BW	WW	YW	MILK	MCE	MWWT
8.0	-0.2	37	65	22	9.5		

Tag 2183
 BW:
 75 lbs.
 ACT WWT:
 760 lbs.
 Feb 13 WT:
 1230 lbs.

This is an eye appealing smooth 65H calf. His dam has a previous son that went to Coldstream Ranch in Vernon. He is suitable for heifers but has plenty of jam for cows as well.



Lot 80

Lot 80

Red Angus

RED MITCHELL'S **ZION** 251K

2301687

RYM 251K

Feb. 20, 2022

RED RSL UTAH 835F
RED MITCHELL'S UTAH 65H
 RED MITCHELL'S DESERA 41F

RED CROWFOOT RUMBLER
RED MITCHELL'S MS. RUMBLER 20D
 RED MITCHELLS DAWN 151Y

EPDS	CE	BW	WW	YW	MILK	MCE	MWWT
4.5	1.7	38	68	21	7.5		

Tag 2251
 BW:
 86 lbs.
 ACT WWT:
 780 lbs.
 Feb 13 WT:
 1200 lbs.

251K is an ideal cow bull. He is a mile long and very smooth. He is dark red, hairy and comes from a very attractive sound female with a very good udder. He will sire calves that push the scales down and you will want to keep his daughters.

Lot 81 RED MITCHELL'S **DRIVER** 342K
 Red Angus 2300542 RYM 342K Mar. 12, 2022

RED MITCHELL'S PARK 65E
RED MITCHELL'S DRIVER 140G
 RED CG VIKING 95X

RED SSS PARK IT 489C
RED MITCHELL'S MS PARK 32G
 RED MITCHELLS RAIDA 45Y

EPDS	CE	BW	WW	YW	MILK	MCE	MWWT
	3.5	0.1	35	59	20	4	

Tag 2342
 BW:
 70 lbs.
 ACT WWT:
 665 lbs.
 Feb 13 WT:
 985 lbs.

342K is a heifer bull. His dam had a high selling son on her first go last year. She is a solid young cow and bred for calving ease.



Lot 82 RED MITCHELL'S **DRIVER** 343K
 Red Angus 2300543 RYM 343K Mar. 12, 2022

RED MITCHELL'S PARK 65E
RED MITCHELL'S DRIVER 140G
 RED CG VIKING 95X

RED LAZY MC PARKER 158C
RED MITCHELL'S MS PARKER 226G
 RED MITCHELL DENA 95Z

EPDS	CE	BW	WW	YW	MILK	MCE	MWWT
	-1.5	2.3	38	64	18	1	

Tag 2343
 BW:
 79 lbs.
 ACT WWT:
 675 lbs.
 Feb 13 WT:
 1150 lbs.

The youngest angus bull in the sale, 343K is extremely stylish and smooth. He looks like he should work well on heifers, but his numbers put him as a cow bull. He has plenty of performance as he will only be 12 and a half months old sale day.



Vet's Message

Mitchell Cattle Co. has invested in the health of their herd of cattle for many years through a comprehensive herd health strategy. Currently all breeding females and bulls receive an annual vaccination prior to the breeding season to protect against all the important reproductive viruses and bacteria including IBR, Type I and II BVD and Leptospirosis. All calves are vaccinated at branding to provide protection against the important viruses and bacteria causing respiratory and clostridial diseases. Currently calves receive a modified live vaccine against IBR, Type I and II BVD, BRSV, and PI3, as well as a modified live bacterin against shipping fever and a killed bacterin against Histophilus somnus, Blackleg and other clostridial diseases. At weaning all bull and heifer calves receive a booster with the same vaccines and bacterins used at branding. In late fall, all cows, bulls and weaned calves are treated with a topical endectocide to control internal and external parasites.

All bulls in the sale have passed a thorough breeding soundness exam to evaluate scrotal size and shape, semen motility and morphology, and structural soundness. Through my long standing veterinary relationship with Mitchell Cattle Co., I also know that you can rest assured that each bull is out of a sound, solid, productive cow. Ian and Anja rigorously select their herd for fertility, sound udders, correct feet and legs, and temperament. These cows go to the mountain with their calf each year and come back in the fall for pregnancy testing. Open and late cows, or cows not meeting Mitchell Cattle Co strict criteria, are culled – no excuses, no exceptions.

As the consulting veterinarian I am very proud to work with Mitchell Cattle Co. If there are any questions regarding the health management program at Mitchell Cattle Co. please contact me.

Respectfully,
 Jason R. McGillivray, D.V.M.
 Kamloops Large Animal Veterinary Clinic, Ltd.
 Ph. 250-374-1486

RED SIMMENTAL REFERENCE SIRES



SBSF **Eastwood 22E**

This is a moderate and complete herd bull which we purchased for \$20,000. I'm sure he hasn't dropped an ounce of flesh since the day he got here, and that's impressive in itself considering his depth and thickness. A very complete package that is eye appealing and to no surprise calved extremely well on heifers with EPD's in the 1st percentile for CE, BW and MCE. Springcreek Simmentals bought a semen package and used him on heifers and mature cows and the resulting progeny are fantastic. His sons in the Pursuit of Perfection 2021 sale brought as much as \$20,000, \$18,000 and \$16,000. Daughters of Eastwood 22E sold for as much as \$20,000 and \$16,000 in Springcreek's dispersal. We are calving the third set of 22E heifers now. They are all well balanced, moderate young brood cows that are producing very well. Eastwood improves udders, calving ease and maternal traits regardless of what he is bred to.



\$16,000 daughter of Eastwood 22E



SKORS **Kill Switch 148G**

Kill Switch 148G was selected out of Skor Simmentals final bull sale following their dispersal and was the second high seller at \$17,000. He is a big barreled, moderate framed herd sire with good muscle expression. This spring he remains in good shape – he's still a tank. His calves have proven to be growthy and soft middled, and yet they come easy with very moderate birthweights, just as his impressive set of EPDs predicted. He is above average in every single EPD category. We retained a son for our own use that has calved very well. We are excited to see if his calves perform as well as his sires.



Circle G **Handprint 4H**

We sourced Handprint 4H from Circle G knowing that we can always count on the maternal strength of Garth's program. 4H is in the top 1 and 2% for weaning weight, yearling weight, ribeye area and terminal index. There is some truth and accuracy to this as well, his sons in the bull pen weaned at over 880 pounds on average. This herd sire also calves well with vigorous, strong calves. Anyone looking to add weight and substance to their calf crop should start here. All the other positive traits that come with this sire are just a bonus.

RED SIMMENTAL REFERENCE SIRES

CHERRY CREEK **Elite 8G**

When viewing Elite 8G we were immediately drawn to his performance record and herd bull presence. Once we had seen his dam and sister, we knew the maternal quality would benefit our program as well. We wanted to incorporate some more power without sacrificing calving traits. The 8G calves are born easily and they are bright and thrifty. They have adequate growth, nice skull shape, lots of length, and most are cherry red.



Mitchell's **Sochi 41H**

Often the bulls we retain for ourselves end up working the best. We know they will thrive in our conditions, and are aware of how much consistency a pedigree truly has. There were no surprises when calves from this young sire hit the ground with moderate birthweights. Each bull calf from this group displays the attractive phenotype of their sire and grew acceptably. We couldn't have hoped for much better off of all two-year-old dams.



Mitchell's **Venom 34G**

Venom 34G is a bull that we retained for our own use based on the merits of his beautiful uddered, sound and correct 11-year-old dam. As well as his sire Entrust 84E who calved well, had great growth and is an extremely sound, good-footed herd bull. 34G is an excellent breeder, he has added frame and performance as well as some very good replacements to the heifer pen.



BLACK SIMMENTAL REFERENCE SIRES



Circle G **Explorer 40E**

A bull purchased from Circle G based on his performance blended with great CE, BW and MCE numbers, and his dam's quality and productivity. The Zeola 204Z cow had another excellent son in Garth's sale this year and that is just the type of longevity and production we want to replicate. We have been very pleased with 40E's calves. They are thick made, well muscled and some of the heaviest steers come fall were sired by "Explorer." The foot structure, udder quality and milk production of his daughters is absolutely ideal. We are very pleased with their phenotype and feel that they will mature to be a backbone in the Black Simmental division.



Erixon **State of War 207F**

State of War 207F was the high selling black Simmental bull in Erixon Simmentals 2020 sale. We purchased him based on his phenomenal calving ease traits, curve bending growth and foot quality. I can't say that I ever remember having a herd sire whose calves consistently came with nearly a week early gestation. Never mind how much explosive growth they have after birth. The replacements in the pen certainly do not look like heifers' calves. It makes a huge difference to your calf crop when you can count on first calvers to raise calves that fit right in with the rest. Daughters of 207F have developed well suspended, tidy udders. They are long topped and good footed, feminine, very good mothers and their calves display great vigour.



Skors **Captain Morgan 195G**

Progeny of the Captain Morgan 195G herd sire have been very consistent. They are stout, heavy haired, very attractive fronted, strong topped and possess an eye appealing muscle pattern. For a bull that is so stout he calves very well, we would breed him to our more mature heifers comfortably. Circle G Simmentals purchased his dam, the second high selling red cow, from Skor Simmentals dispersal for \$13,000. 195G is one we just can't stop using, each set of calves is just as exciting as the last. His daughters have ample milk, very consistent frame size and are keeping condition well.

BLACK SIMMENTAL REFERENCE SIRES

MRL **Batman** 34H

A major growth bull purchased for \$20,000 from McMillen Ranching. He has big square feet, great length and we love the performance that his progeny display. There were very few that we didn't keep either as replacements or bull calves and that is where the real return on investment lies here. Pounds equal dollars in this industry. 34H has produced a group of bulls that will sire heavy calves come fall.



More's **Hitch Hiker** 2H

After the success we've had with the first State of War son we quickly purchased another. There is so much that 056C has to offer in this industry. Foot and leg structure, the ability to get out and cover ground, ease of calving and explosive growth. We are already finding that 056C is being crossed on cows with some of the worst maternal and calving ease traits, immediately throwing consistency out the window. With MEM 2H we found CE, BW, MCE and API were all positive on both sides of his pedigree, which is the kind of consistency and predictability we want to see.



RED ANGUS REFERENCE SIRES



Red W Sunrise **Tycoon**658H

Tycoon 658H was purchased for \$17,000 from W Sunrise. He is a soft made calving ease bull with loads of natural thickness and shape. Dark red, neat little head, and he moves well on excellent feet. 658H has great EPD's across the board. We used him on both heifers and cows with great results. His sons blend calving ease and growth seamlessly.



Red RSL **Utah** 835F

The "Utah" herd sire was chosen for his excellent curve-bender performance. He was born at just 62 pounds and yet his two-year-old dam had him weighing 800 pounds come weaning. Utah has been an absolute dream for calving ease. He is king of the heifer pen but saw a lot of cows as well. It is a no brainer when calves come consistently lighter and grow so well. His daughters are already proving themselves in our herd – take the dam of Lot 66 as a prime example.

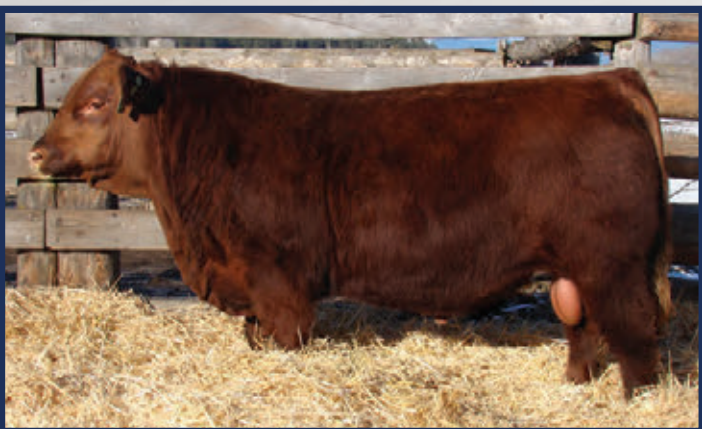

Red Mitchell's **Utah** 65H

We retained this young herd sire with great anticipation for his first calf crop. After scouring through some breeders pens on the prairies, we decided the most solid made bull was in our own pen. 65H has dark feet with a ton of heel, he moves very well and performed impressively. His sire, Utah, insured that the EPD's, calving ease and growth would all be good. As for his dam, she did very well to produce a bull of this caliber on her first try. All of these consistent production traits lead to a uniform calf crop born with ease, replacements who will have increased milk and will yield more pounds of calf come pay day. We have high hopes for the solid daughters this bull will leave us, they are already some of the best in the heifer pen.

NOTES...



Thank you

Thank you to all our past bidders and buyers for your continued support!



Terms & Conditions

Terms:

The terms of the sale are cash or cheque, payable at par at the sale location unless satisfactory credit arrangements have been made prior to the sale. The right of property shall not pass until after full settlement has been made. All settlements must be made in Canadian funds with the sale clerks before any cattle will be released.

Bidding:

Each animal will sell to the highest bidder, the seller reserves the right to pass the bull.

Disputes:

Bidding will be reopened between the parties involved in dispute. If no further bid is made, the buyer will be the person from whom the auctioneer accepted the last bid. The auctioneer's decision on all disputes will be final.

Announcements:

All announcements made from the auction block will take precedence over the printed matter in the catalogue. Buyers are therefore cautioned to pay close attention to such disclosures.

Purchasers Risk:

Each animal becomes the risk of the purchaser as soon as sold. We strongly recommend insuring your purchase for full value.

Delivery :

Free delivery to central points in BC.

Health:

All animals in the sale have met all necessary health requirements.

Insurance:

All bulls will be covered in the yards by Hartford Insurance; insurance will be available for long term coverage.

Breeder's Guarantee:

The animals in this sale are guaranteed per the breeder's guarantee of the breed association they are registered with. In the unlikely event that a bull proves to be a non-breeder he will be replaced with a bull of equal value. Should this not be possible, an adjustment will be made to reflect the value of the bull in question or a credit will be issued towards a future purchase. At no time will we be responsible for any costs exceeding the original purchase price and no guarantee is made that semen from any bull will freeze. This guarantee will not cover any situation where the animal has been subjected to mismanagement or physical injury and we will not guarantee any animal that is subjected to any hormonal or surgical reproduction techniques after the sale. Insurance is available sale day and we strongly recommend that you take advantage of this service. We will do our utmost to work with you to ensure your satisfaction should any problems arise.

Rights and Obligations:

The above terms and conditions of the sale shall constitute a contract between the buyer and seller and be equally binding to both. Resale of animals following purchase in this sale shall constitute a separate transaction and the rights and obligations of the two parties connected thereto are not covered by the terms and conditions of this sale.

Red Angus 2023 Breed Average EPDs

CE	BW	WW	YW	MILK	MCE
2.7	1.1	40	68	24	5.3

Simmental 2023 Spring Breed Average EPDs

CE	BW	WW	YW	MCE	MILK	MWWT
7.9	3.4	78.4	116.1	4.3	26.3	65.4



Thank you to BC Livestock Co-op for helping make our sale a success.

We would also like to thank our friends and neighbors who are always there to help when needed.

**Return Undeliverable
Canadian Addresses To:**

Mitchell Cattle Co.
Ian & Anja Mitchell
Box 284
Barriere, BC V0E 1E0



Catalogue Created By:

